Valde honorandus est

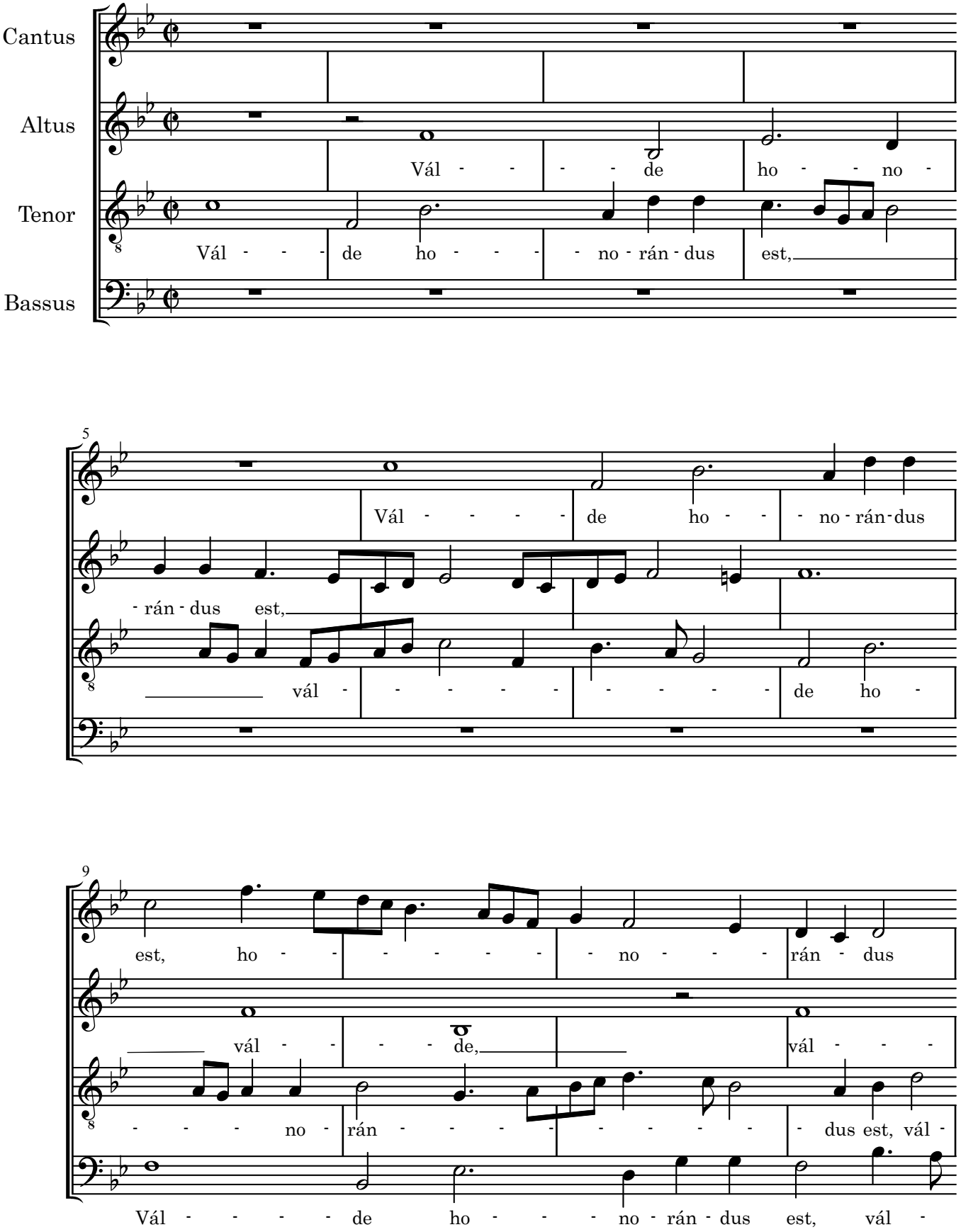

©Editions Shin Tatebe